

Franz Danzi (1763-1826)

9 Bläserquintette

für Flöte, Oboe, Klarinette, Horn und Fagott

op. 56 No. 1 B-Dur	2
op. 56 No. 2 g-Moll	8
op. 56 No. 3 F-Dur	14
op. 67 No. 1 G-Dur	22
op. 67 No. 2 e-Moll	28
op. 67 No. 3 Es-Dur	34
op. 68 No. 1 A-Dur	40
op. 68 No. 2 F-Dur	44
op. 68 No. 3 d-Moll	51

Oboe

Franz Danzi (1763-1826)
Quintett op. 56 No. 1 in B-DurAllegretto $\text{♩} = 132$

p dolce

3

7

13

f

19

p

25

29

32

35

f

p dolce

46

51

f

56

Hr

6

61

66

decresc. *p*

70

75

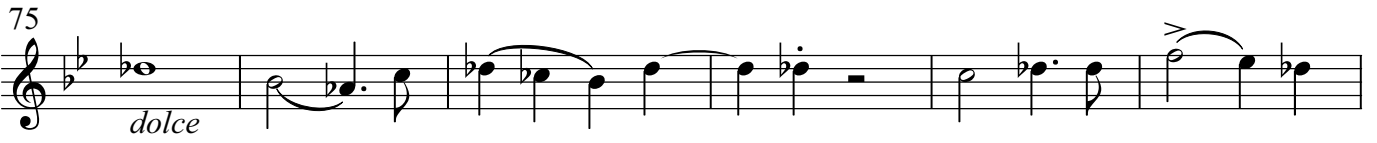

dolce

81

87

f

93

p *f*

99

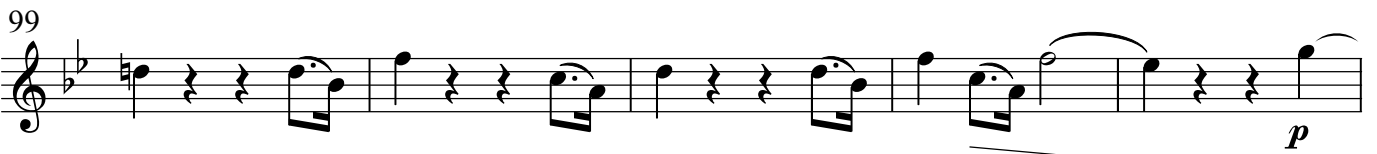

p

104

108

111

f

122

p

128

f

135

141

dim. *p*

147

f

152

Andante con moto ♩ = 126

p dolce

6

12

10 *p*

28

33

39

f

45

f

52

p

59

p *f*

Menuetto allegretto $\text{♩} = 69$

f

8

p *cresc.*

15

f

22

fine

29

Trio

p

37

f

44

decresc.

51

p *d.c. al fine*

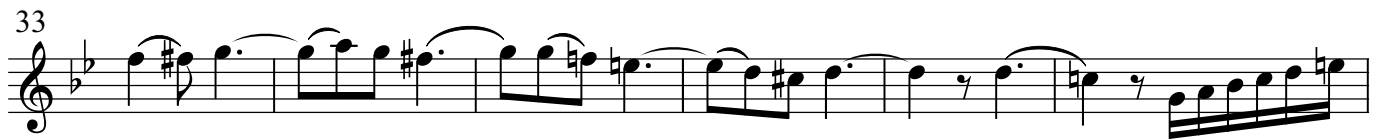
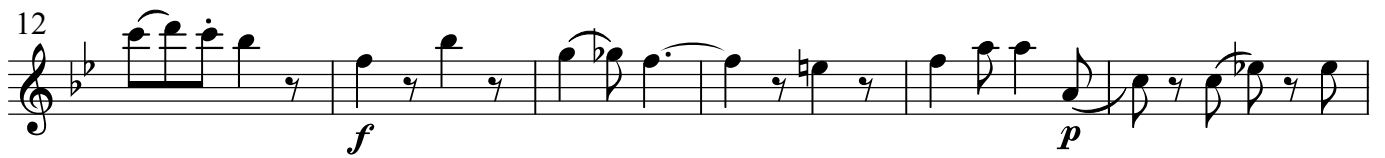
Allegretto $\text{♩} = 92$ 

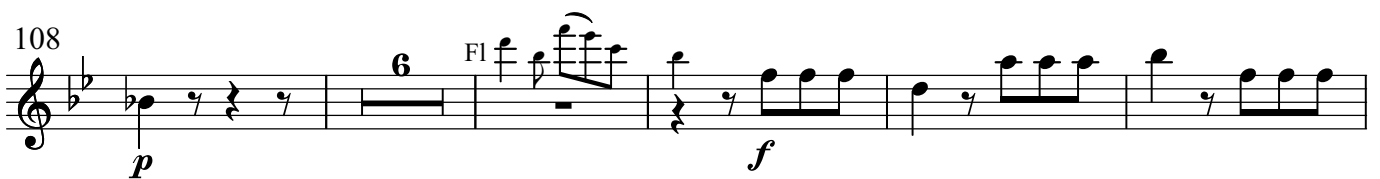
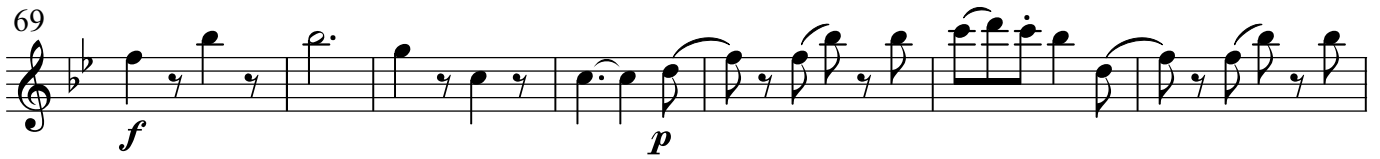
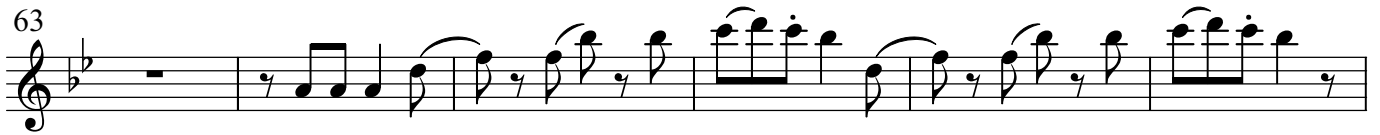

Oboe

Franz Danzi (1763-1826)

Quintett op. 56 No. 2 in g-Moll

Allegretto $\text{♩} = 138$

83 *p* Hr

93 *f* *ff*

103 *p*

108 *dolce* *f*

113

117

123

128

133 *p dolce*

142 *f*

149

155 *p* *f*

Andante $\text{♩} = 60$

7 *p dolce*

13 *p dolce* *sfp*

18 *sfp* *cresc.* *sf*

24 *f* *p dolce*

30

36 *pp*

43 *p dolce* *f* *p dolce* *f*

51 *p* *p*

59 *p*

64 *sfp* *sfp*

70 *f*

75 *pp*

14 Fl

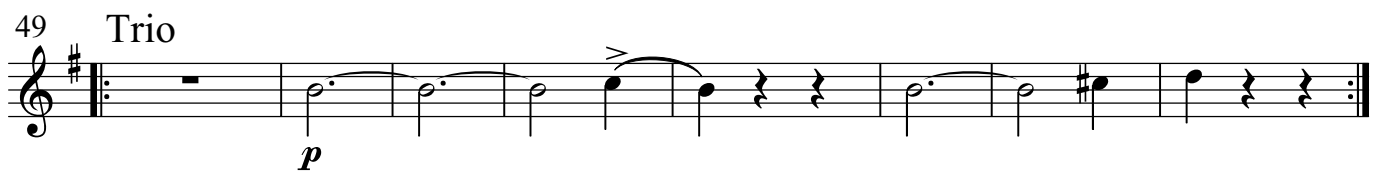
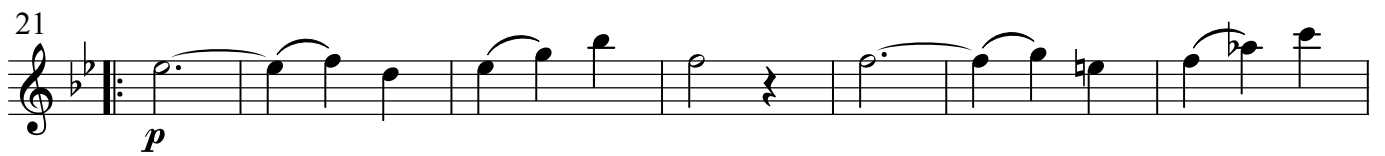
Menuetto allegretto $\text{♩} = 76$ 

Allegretto $\text{♩} = 69$

p

8

15 *sfp*

22

28 *sfp* *f*

36

46 *tr* *tr* *p*

54

61

67 *f*

73

78 *dim.* *p*

85

92

99

105

112

122

130

139

147

156

161

170

sfz

f

p

f

2

2

3

Oboe

Franz Danzi (1763-1826)

Quintett op. 56 No. 3 in F-Dur

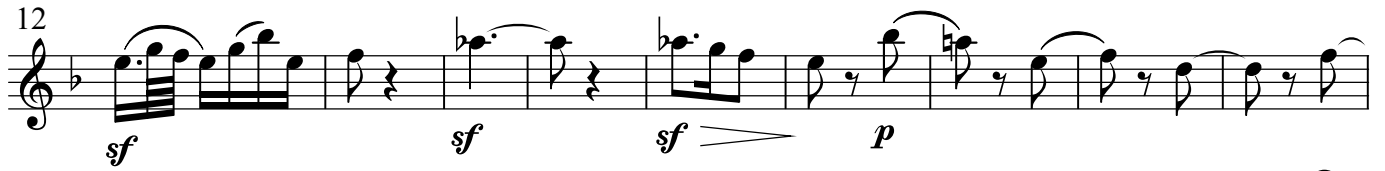
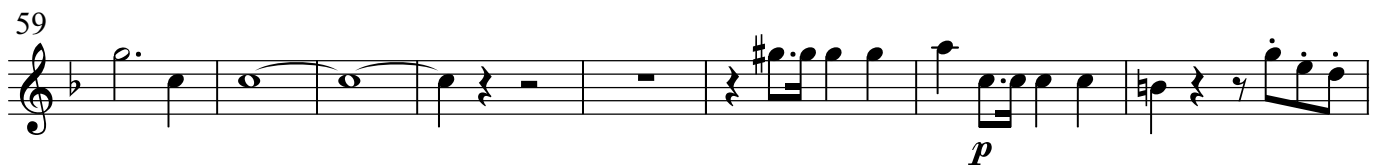
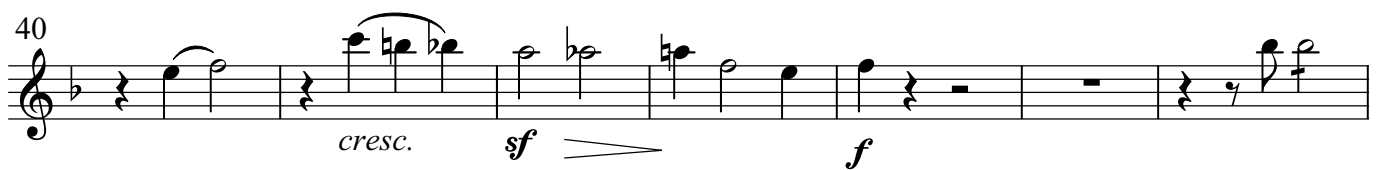
Andante sostenuto $\text{♩} = 80$ 29 Allegro $\text{♩} = 84$ 

82 *f* *ff*

90 *mf*

94 *pp*

100 *f*

107 *p* 1.

113 *pp* *dolce* 2.

120

125 *cresc.* *sf dim.*

132 *f* *p* *f* *p* *f*

141 *p* 2.

150 *f*

156

162

170

176

183

189

196

203

211

218

228

235

244

250

256

Andante ♩ = 60

Menuetto allegretto $\text{♩} = 72$

p *f*

9 *p*

17 *f*

24 *dolce* *sf* *p*

32 *sf* *p*

43 *f*

52 *p*

60 *f* *fine* *dolce* **Trio**

67 *dolce*

75

83

91 *d.c. al fine*

Allegretto $\text{♩} = 126$

Fl. *dolce*

9

15

24 *f*

30 *p*

36 *dolce*

42

45

50 *f*

55 *Fl.* 12

72 4

80 *f*

86

92 *p* *dolce*

98

105

110 *f* *pp*

115 *f* Fl.

129 3

137 *f* *ff*

Detailed description of the musical score: The score is for an oboe part in 3/4 time, one flat key signature. It consists of nine staves of music. Staff 1 (80-85) starts with a rest, followed by a sixteenth-note triplet, then eighth-note pairs with slurs, and ends with a half note. Staff 2 (86-91) begins with a quarter note, followed by eighth-note pairs, quarter notes, and eighth-note pairs. Staff 3 (92-97) starts with a half note, followed by eighth-note pairs, quarter notes, and eighth-note pairs. Staff 4 (98-104) contains quarter notes, eighth-note pairs, and quarter notes. Staff 5 (105-110) features eighth-note pairs, quarter notes, and eighth-note pairs. Staff 6 (110-114) is a continuous sixteenth-note triplet. Staff 7 (115-128) begins with a rest, followed by a quarter note, eighth-note pairs, quarter notes, and eighth-note pairs. Staff 8 (129-136) starts with a rest, followed by eighth-note pairs, quarter notes, and eighth-note pairs. Staff 9 (137-142) begins with a rest, followed by eighth-note pairs, quarter notes, and eighth-note pairs. Dynamics include *f*, *p*, *dolce*, *pp*, and *ff*. Articulations include slurs, accents, and a breath mark. A 'Fl.' marking is present above the staff at measure 115.

⋮
⋮
⋮

Oboe

Franz Danzi (1763-1826)
 Quintett op. 67 No. 1 in G-Dur

Allegretto $\text{♩} = 96$

f f p *cresc.* sf *dolce*
 9
 14
 f
 20
 26
 32
 p
 40
 47
 54
 f
 60
 65
 p

72

78 *f* *f* *p*

86 *f*

92 3

101 *sf* *p*

107 *cresc.* *sf* *p*

112

118 *f*

123

128

133 *dolce*

139 3

149 *sf p* *f*

154

158

162

168

174

Andante con moto ♩ = 100

dolce

15 *f* *f* *p*

21 *f* *p*

27 *f* *p*

35 *pp* *f* *p*

43 *f* *f* *p*

47 *p*

51 *f* *p*

59 *cresc.* *dim.* *p*

Minuetto allegretto ♩. = 66

p *cresc.* *f*

9 *p* *cresc.* *f*

18 *p* *f* *p*

27 *f* *p* *fine*

35 Trio *p*

43 *d.c. al fine*

Allegretto moderato $\text{♩} = 76$

p

7

13

p

20

dolce *f*

26

33

39

dolce

44

49

54

p

58

p

69

75 *p*

81 *f*

88

96

102 *dolce*

107 *p*

114

116 *cresc.* *f* *p*

120 *cresc.*

124 *f*

Oboe

Franz Danzi (1763-1826)

Quintett op. 67 No. 2 in e-Moll

Allegro vivo $\text{♩} = 54$

11

21

29

39

49

59

68

76

83

88

95

p

f

p

f

p

cresc.

f

p

f

p

104 *cresc.* *f*

113 *pp*

122 *p*

130

137 *f*

146

155 **13**

175 *p*

183

190 *f*

198

207 *p*

217 *cresc.* *f*

Larghetto $\text{♩} = 69$

6 ^{Kl.}
dolce

11
f *p*

17
sf *dolce*

22
3 3 3 3

25
2
f

32
f

36
decrec 7

47 ^{Kl.}
dolce *f*

53
p *f*

59
p

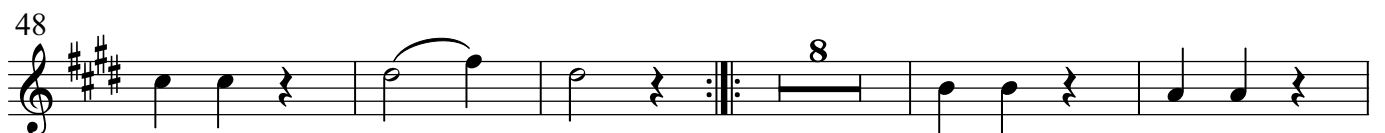
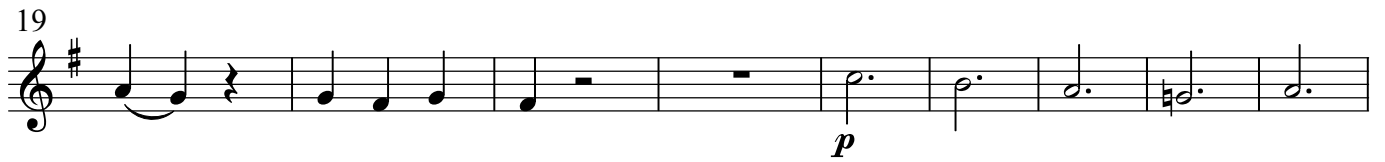
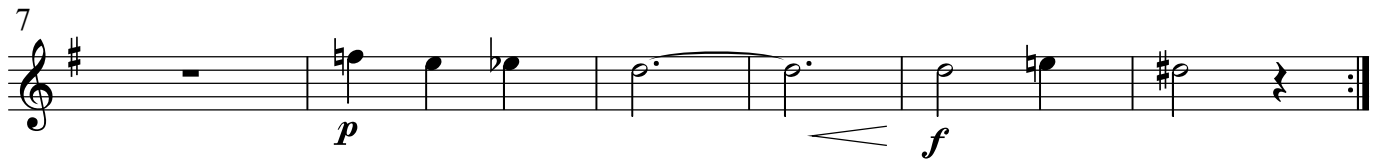
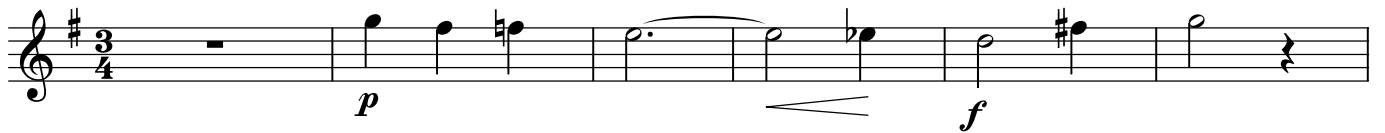
Minuetto allegretto $\text{♩} = 66$ 

Allegretto $\text{♩} = 66$

p

8

16 *f* *p*

26 *f*

35 *p*

51

58 *f*

65

71

78 *p* *f*

84 *p*

92 *p*

3

102

110

119

128

137

146

165

172

179

187

196

208

Oboe

Franz Danzi (1763-1826)

Quintett op. 67 No. 3 in Es-Dur

Larghetto $\text{♩} = 56$

Allegro moderato $\text{♩} = 76$

52

59 *f* *p* *f*

63

67 *p*

71 *f*

77 *p*

82 *cresc.* *f*

86 *sf sf p sf sf p sf sf sf p*

91

96 *Larghetto* *f p f p f p*

100

104 *f*

110 *Allegro moderato* *p* *f*

Andante moderato ♩ = 66

4

p

11

f

22

p *cresc.* *f*

27

2

p *p*

36

cresc. *f*

42

decresc.

49

p

57

f

64

p *cresc.*

71

f *p*

2

Minuetto allegro $\text{♩} = 76$

f

9

p

17

f

26

ff *ff* *ff*

35

fine **Trio** *p*

43

51

d.c. al fine

Allegretto $\text{♩} = 88$ 

79

f

84

90

p

97

103

f

109

f *p*

123

f

130

135

Oboe

Franz Danzi (1763-1826)
 Quintett op. 68 No. 1 in A-Dur

Allegro moderato

8 *f* *p*

17

25 *cresc.* *f*

31 *dim.*

37 *p*

49 *f* *p*

58 *f*

68 *3* *2*

75 *dim.* *p* *p*

84

91

98 *f*

105

111

p

122

< *f*

131

> *dim.* *p* *f*

146

p

154

cresc. *f*

160

p *f*

Larghetto

p

8

f *p*

13

fine f *f* *p*

20

25

30

f *p* *d.c. al fine*

Minuetto allegretto

Polacca

36 *p* *cresc.*

42 *f > p* *f* *p*

49 *f* *p*

55 *f*

61 *dolce*

65 *2*

71

75 *2* *f* *dolce*

82 *3* *3*

88 *f* *p*

95 *f*

102 *f*

109 *p* *ff*

115 *p* *f*

Oboe

Franz Danzi (1763-1826)
Quintett op. 68 No. 2 in F-Dur

Allegro

f *dim.* *dolce*

6 *f* *dim.*

14 *dolce* *cresc.*

18 *f* *f*

25 *p*

31 *f* *tr*

38 *p* *f* *p* *f*

51

57 *f* *tr*

61

66 *p*

71 *p*

76

81

87

99

105

114

126

130

134

139

146

151

154

f

p

f

p

dolce

f

dim.

dolce

f

dim.

dolce

cresc.

f

tr

5

7

3

3

3

3

8

169 *dolce*

174 *f*

178

182 *f*

188 *f*

193

198 *p* *f*

202

Andante quasi allegretto

solo

mf

6 *p* *mf*

11 *mf*

17 *f*

26

32

f

39

p

45

49

54

60

9

74

80

p

85

cresc. *f* *p*

89

2

94

f

Minuetto allegretto

f *p* *f* *p* *f* *p*

8 16 27 36 52 12

fine Trio *p* *d.c. al fine*

Allegretto

p *f* *f* *f* *f* *dolce*

6 12 26 38 44 56

Hr

62

4

71

7

77

7

80

7

83

7

cresc.

87

f *p* *f*

6

98

7

105

Hr *f*

8

119

Fl *f*

8

141

p *cresc.*

147

f 13

166 *Fg*

p *f*

172

178

184

192

8

dolce

206

f

210

213

216

219

4

p

229

f

Oboe

Franz Danzi (1763-1826)
 Quintett op. 68 No. 3 in d-Moll

Andante sostenuto

2 *p* *f* *p*
 9 *p* *f* *p*
 18
 25 *f* *p*
 30 *f* *f* *p*
 44 *f* *p* *f* *p* *f* *p*
 50 *cresc.* *f*
 56 *solo* *p*
 63
 67 *f* *p* *f* *p*
 71 *f* *p* *f* *p* *p*
 83 *p* *f* *p* *f* *p* *p* *f* *p* *f* *p*

92 *cresc.*

100 *f* *p*

106 *f*

112

116 *dim.*

121 *3* *solo* *p*

129 *p*

133 *f*

139 *be.* *p.*

145 *dim.* *2*

152 *p* *g.p.*

159 *f* *p* *f* *p* *f* *p* *f* *p*

171 *p*

178 2

185

190

194 *cresc* *f*

200 *p*

207 *f* *pp*

214

221 *f*

227 *f*

Andante

6 *p*

12 *solo*

20 *f*

24 *p*

28 *sf* *f*

35 *p*

48

54 *f*

59

65 *f*

76 *p*

Menuet Allegretto

solo
p *f*

8 *p* *f*

16 *p* *cresc.*

27 *f* *solo* *p* *f*

35 *p* *cresc.*

44 *solo* *p* *f*

53 *p* *f* **Trio** *dolce*

62 *dim.*

70 *dim.*

78 *f*

88 *dolce*

97 *dim.*

105 *p* *cresc.* *p* *d.c. al fine*

1. 2.

Finale Allegro assai

22 *f*

29 *f*

33

37 *p*

43 *p*

56 *p*

62 *f*

68 *f*

74 *p*

84 *p*

93 *p* solo

100

105 *cresc.*

117 *f*

123 *dim.*

129 *p*

136 *f*

141

147 *solo*

dolce

152

158 *f*

163

167

173 *p*

179

186 *f* *dim.* *p*

194